

East Aldine District Houston TEXAS

PRIMARY RETAIL MARKET PROFILE - 2021

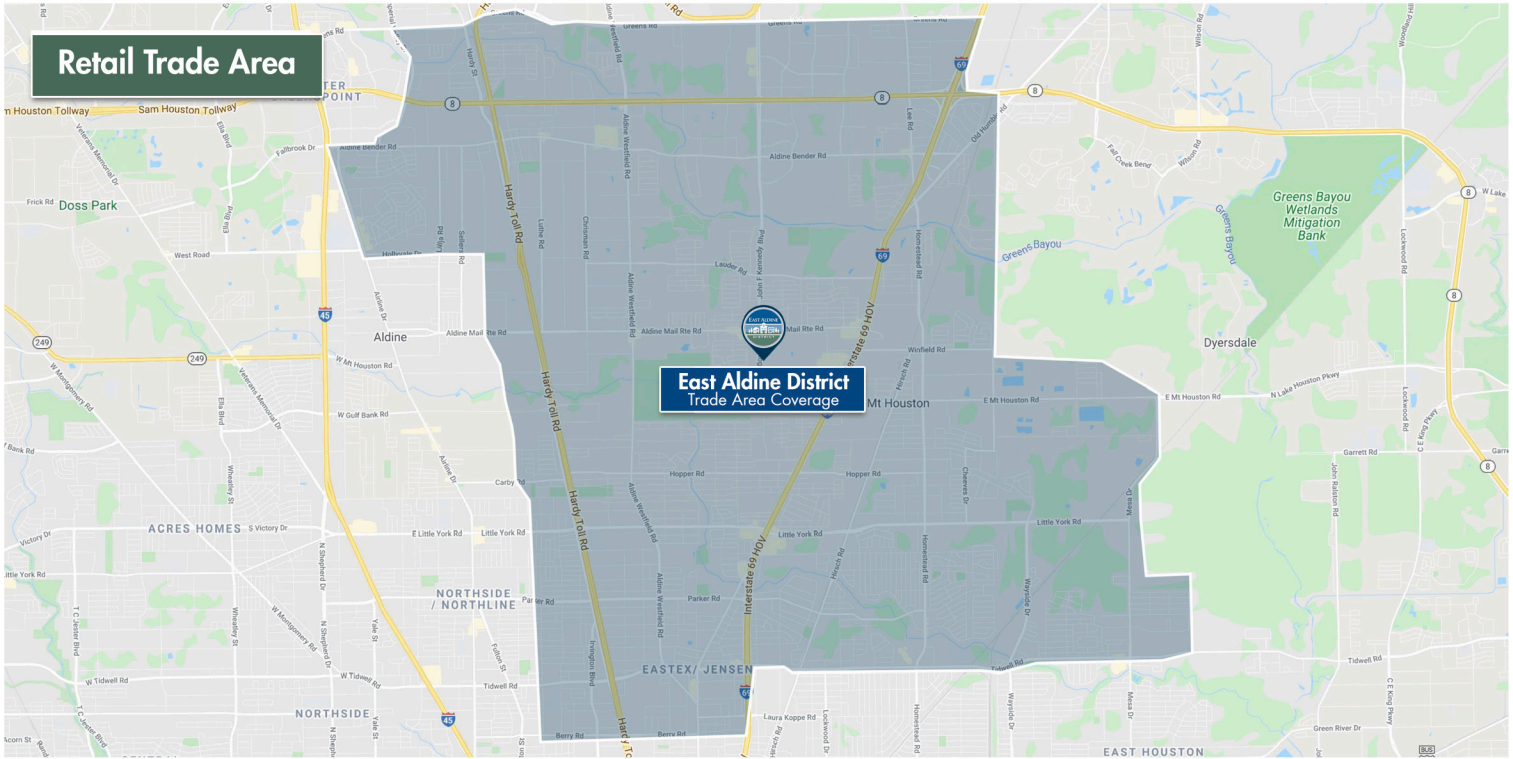

Population

2010	147,537	0 - 9 Years	18.36%
2021	159,529	10 - 17 Years	12.84%
2026	168,508	18 - 24 Years	10.11%

Education

Graduate or Professional Degree	1.7%	25 - 34 Years	15.85%
Bachelors Degree	4.4%	35 - 44 Years	13.88%
Associate Degree	4.1%	45 - 54 Years	10.64%
Some College	14.8%	55 - 64 Years	8.64%
High School Graduate (GED)	31.0%	65 and Older	9.68%
Some High School, No Degree	18.9%	Median Age	30.47
Less than 9th Grade	25.1%	Average Age	32.85

Income

Average HH	\$48,485	White	45.79%
Median HH	\$36,316	Black/African American	22.65%
Per Capita	\$13,951	American Indian/Alaskan	1.03%
		Asian	0.51%
		Native Hawaiian/Islander	0.04%
		Other Race	26.16%
		Two or More Races	3.82%
		Hispanic	71.98%

Age

Race

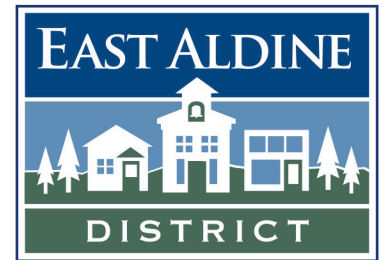

AldineDistrict.org

2909 E Aldine Amphitheatre Dr.
Suite 200
Houston, TX 77039
713.595.1220

CONTACT

Lance Dean
Economic Development

512.658.4985
LDean@AldineDistrict.org

Resource: TheRetailCoach.net

East Aldine District Houston TEXAS

PRIMARY RETAIL TRADE AREA - 2021

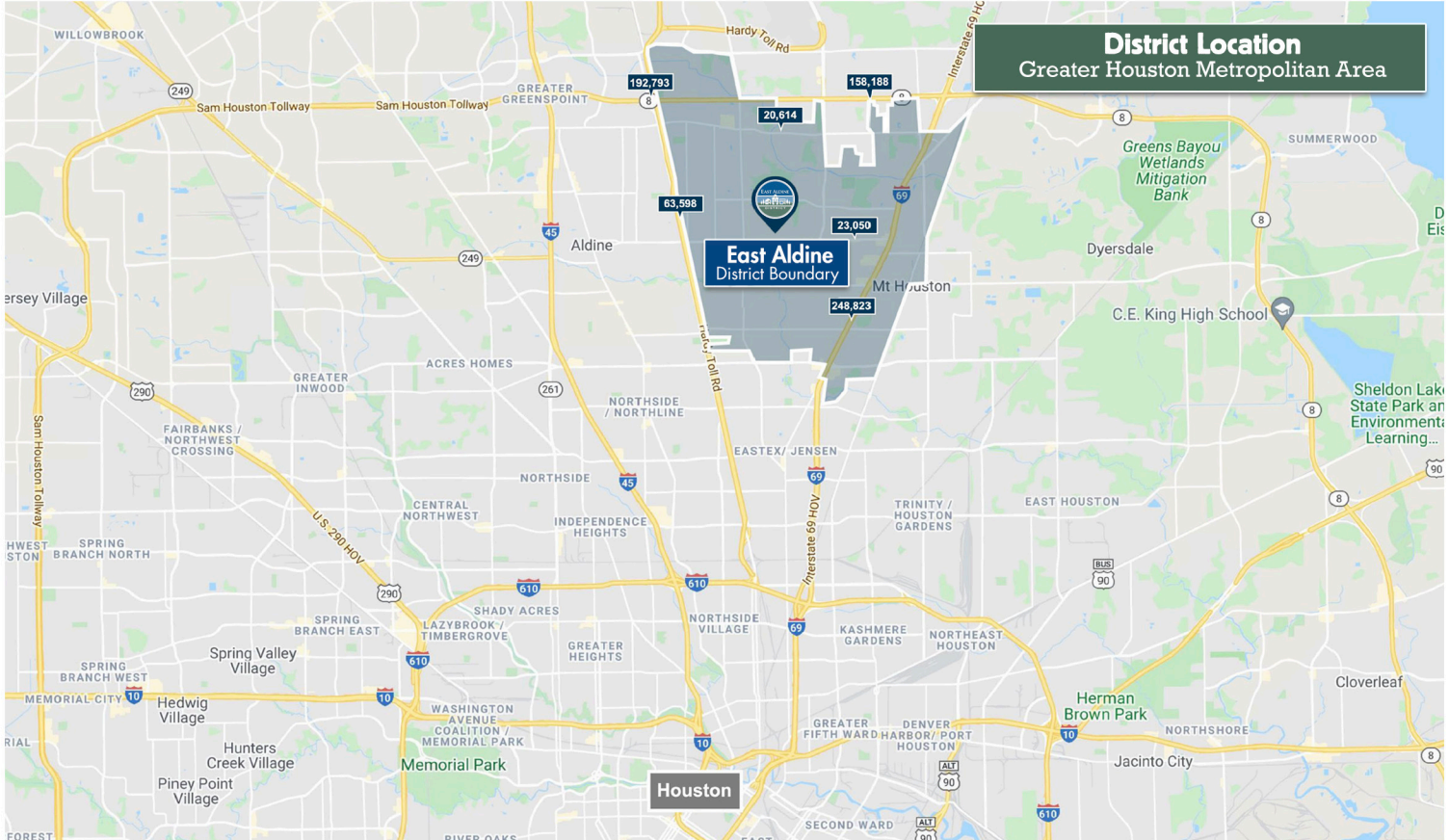
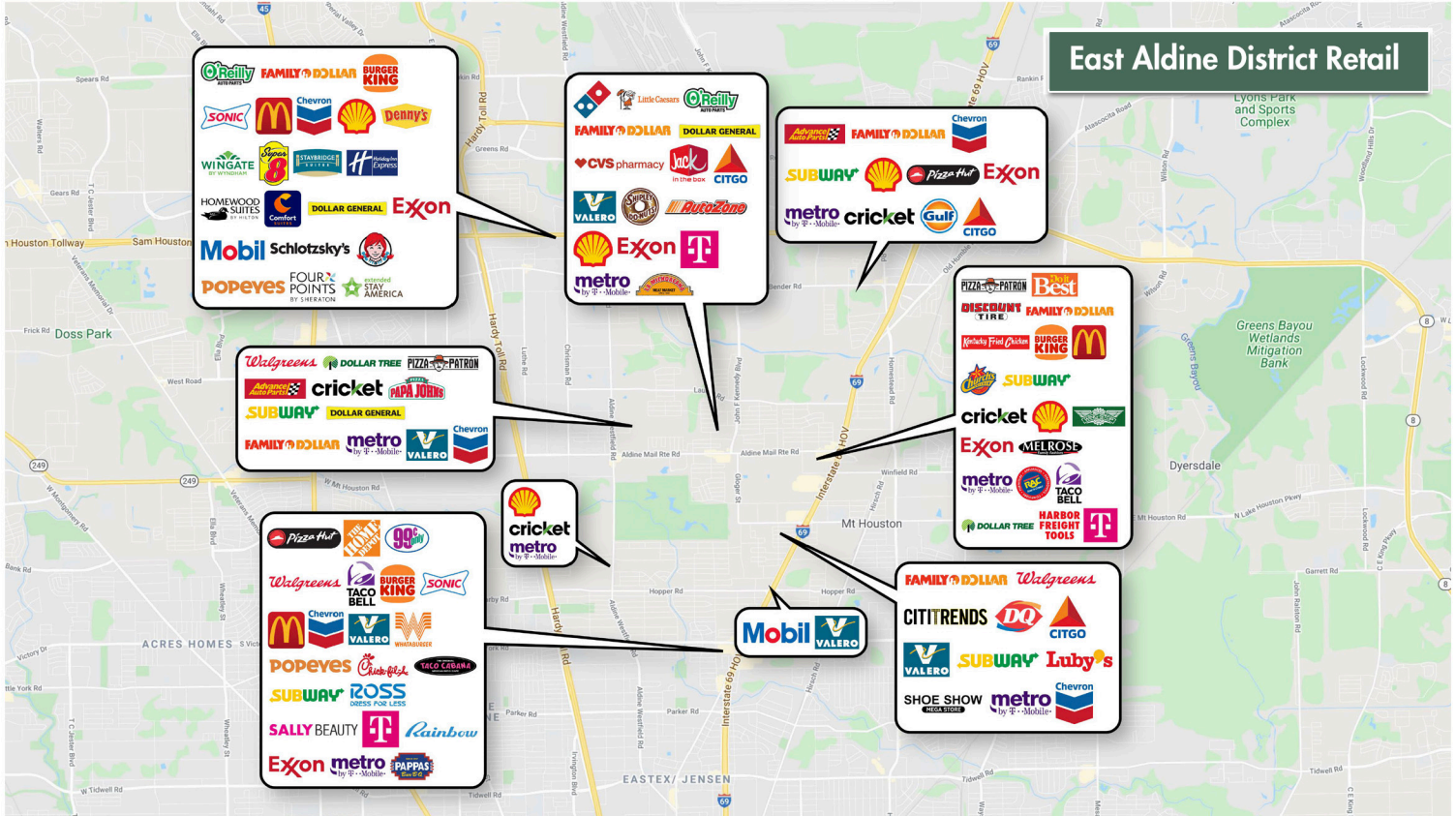

2909 E Aldine Amphitheatre Dr. Suite 200 | Houston, TX 77039 | 713.595.1220

Resource: TheRetailCoach.net